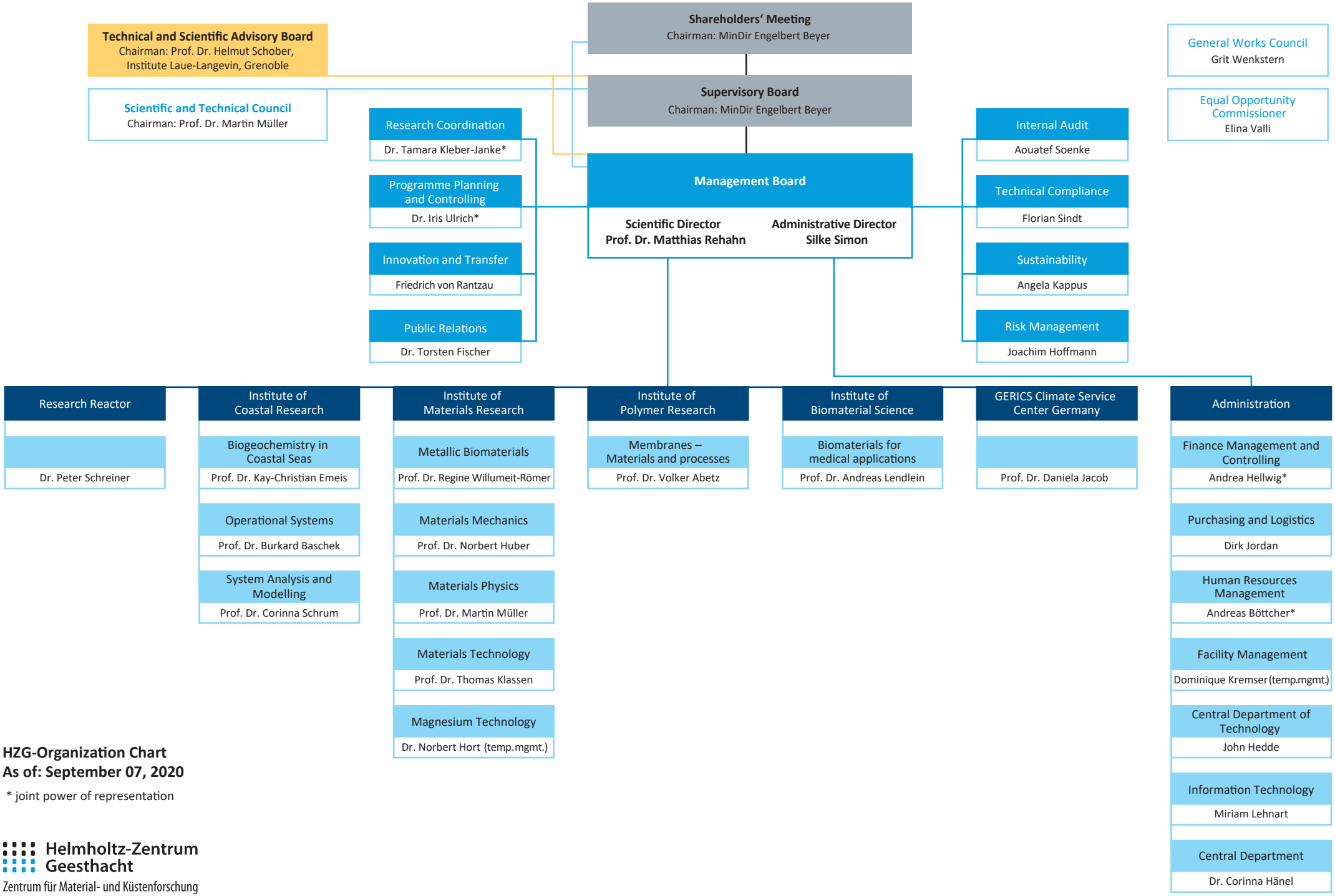

HZG-Organization Chart
As of: September 07, 2020

* joint power of representation

Helmholtz-Zentrum Geesthacht
Zentrum für Material- und Küstenforschung